

Patient report

Bio-Rad DATE: 12/08/2018
D-10 TIME: 09:48 AM
S/N: #DJ4I016123 Software version: 4.20-2
Sample ID: 10398733
Injection date 12/08/2018 09:43 AM
Injection #: 13 Method: HbA1c
Rack #: --- Rack position: 4

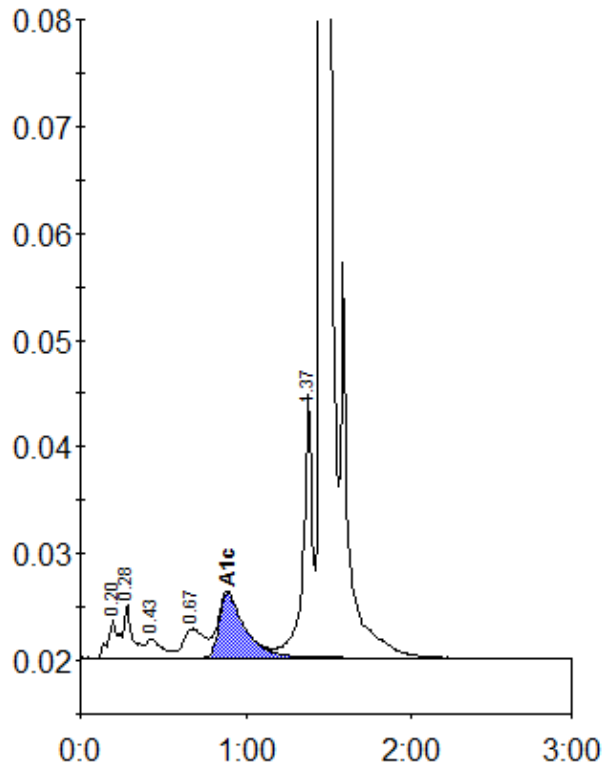

Peak table - ID: 10398733

| Peak | R.time | Height | Area | Area % |
|-------------|--------|---------|---------|--------|
| A1a | 0.20 | 3613 | 16741 | 1.0 |
| A1b | 0.28 | 4984 | 16696 | 1.0 |
| F | 0.43 | 1766 | 12138 | 0.7 |
| LA1c/CHb-1 | 0.67 | 2718 | 23863 | 1.4 |
| A1c | 0.89 | 6098 | 66265 | 5.3 |
| P3 | 1.37 | 24693 | 96820 | 5.6 |
| A0 | 1.45 | 502774 | 1508303 | 86.6 |
| Total Area: | | 1740826 | | |

| | |
|----------------|-----|
| Concentration: | % |
| A1c | 5.3 |